Experiment 10.1.1 Remove punctuation from string

Algorithm

Step 1: Start
Step 2: Input string text
Step 3: Initialize empty string result = ""
Step 4: For each character ch in text
If ch is NOT a punctuation
Append ch to result
Step 5: Print result
Step 6: Stop
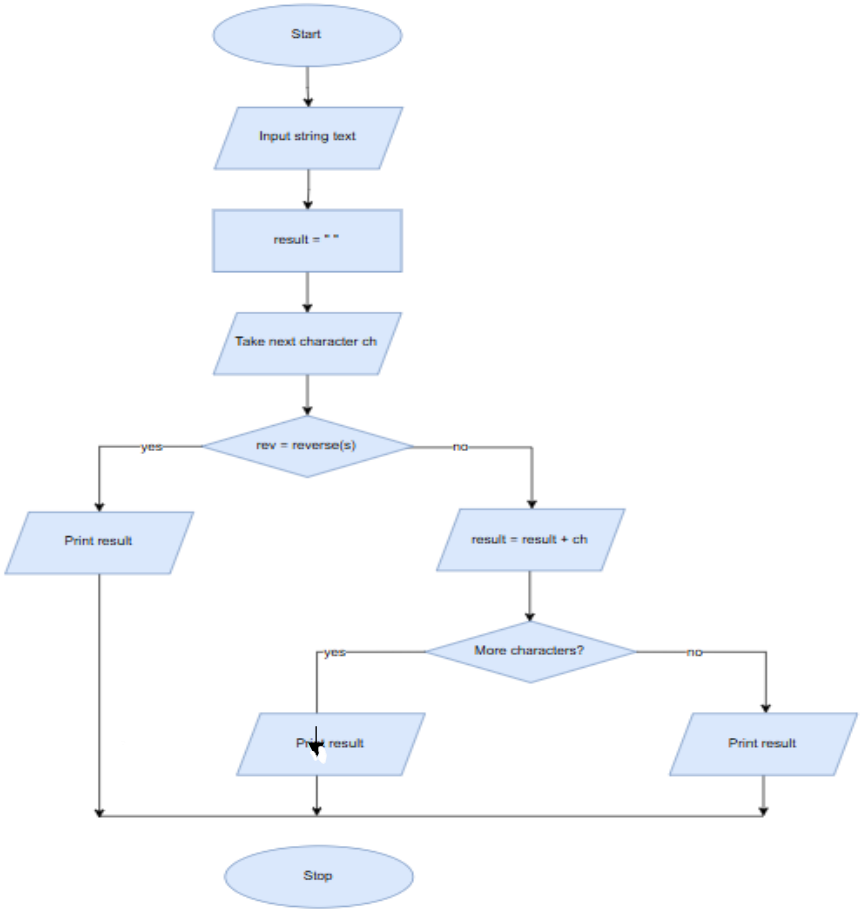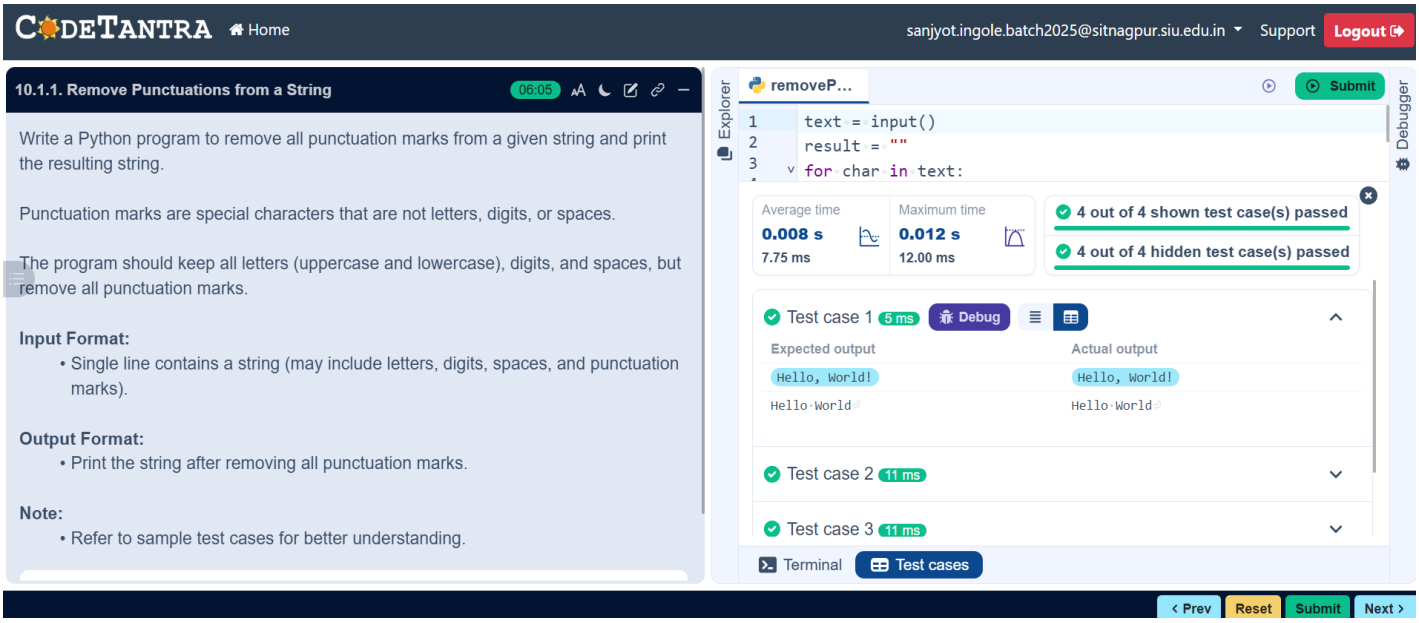
Flowchart: